

34-176

PART OF THE SOUTHWEST QUARTER OF SECTION 7, TOWNSHIP 18 NORTH, RANGE 20 EAST, W.M.

200712030015



LEGEND

- SET 5/8" REBAR W/ YELLOW CAP - "CRUSE 18078"
- FOUND PIN & CAP
- ⊙ FOUND ENCASED MONUMENT
- x- FENCE

GRAPHIC SCALE

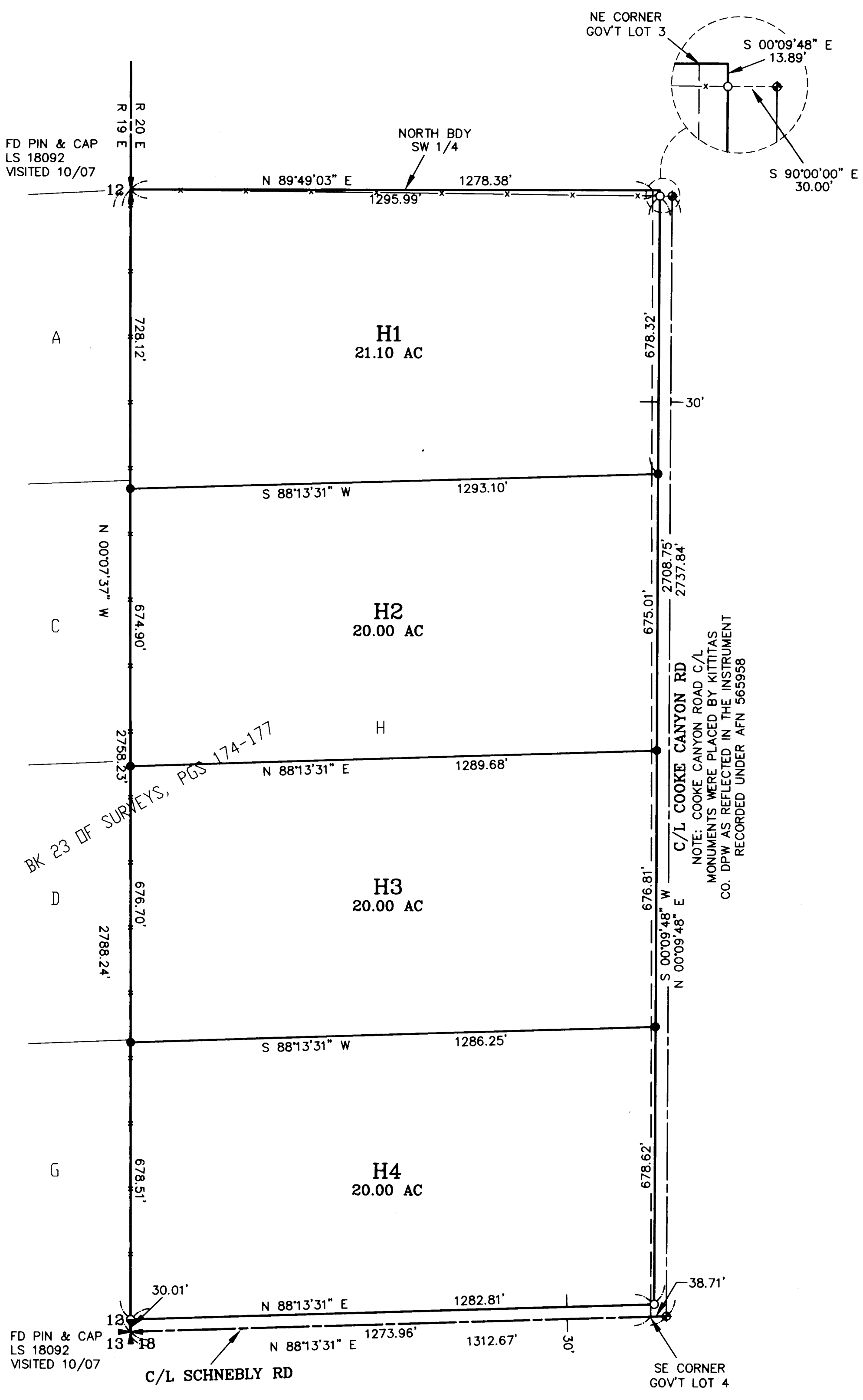
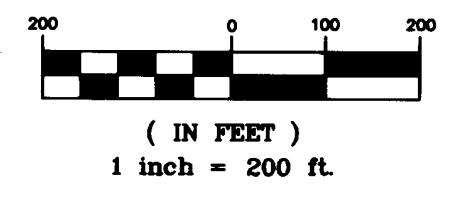

LEGAL DESCRIPTIONS

ORIGINAL PARCEL - AFN 199905170070

PARCEL H1

PARCEL H1 OF THAT CERTAIN SURVEY AS RECORDED DECEMBER 3, 2007 IN BOOK 34 OF SURVEYS AT PAGE 176, UNDER AUDITOR'S FILE NO. 20071203 0015, RECORDS OF KITTITAS COUNTY, WASHINGTON; BEING A PORTION OF THE SOUTHWEST QUARTER OF SECTION 7, TOWNSHIP 18 NORTH, RANGE 20 EAST, W.M., IN THE COUNTY OF KITTITAS, STATE OF WASHINGTON.

PARCEL H2

PARCEL H2 OF THAT CERTAIN SURVEY AS RECORDED DECEMBER 3, 2007 IN BOOK 34 OF SURVEYS AT PAGE 176, UNDER AUDITOR'S FILE NO. 20071203 0015, RECORDS OF KITTITAS COUNTY, WASHINGTON; BEING A PORTION OF THE SOUTHWEST QUARTER OF SECTION 7, TOWNSHIP 18 NORTH, RANGE 20 EAST, W.M., IN THE COUNTY OF KITTITAS, STATE OF WASHINGTON.

PARCEL H3

PARCEL H3 OF THAT CERTAIN SURVEY AS RECORDED DECEMBER 3, 2007 IN BOOK 34 OF SURVEYS AT PAGE 176, UNDER AUDITOR'S FILE NO. 20071203 0015, RECORDS OF KITTITAS COUNTY, WASHINGTON; BEING A PORTION OF THE SOUTHWEST QUARTER OF SECTION 7, TOWNSHIP 18 NORTH, RANGE 20 EAST, W.M., IN THE COUNTY OF KITTITAS, STATE OF WASHINGTON.

PARCEL H4

PARCEL H4 OF THAT CERTAIN SURVEY AS RECORDED DECEMBER 3, 2007 IN BOOK 34 OF SURVEYS AT PAGE 176, UNDER AUDITOR'S FILE NO. 20071203 0015, RECORDS OF KITTITAS COUNTY, WASHINGTON; BEING A PORTION OF THE SOUTHWEST QUARTER OF SECTION 7, TOWNSHIP 18 NORTH, RANGE 20 EAST, W.M., IN THE COUNTY OF KITTITAS, STATE OF WASHINGTON.

NOTES:

1. THIS SURVEY WAS PERFORMED USING A TOPCON GTS SERIES TOTAL STATION. THE CONTROLLING MONUMENTS AND PROPERTY CORNERS SHOWN HEREON WERE LOCATED, STAKED AND CHECKED FROM A CLOSED FIELD TRAVERSE IN EXCESS OF 1:10,000 LINEAR CLOSURE AFTER AZIMUTH ADJUSTMENT.
2. THIS SURVEY MAY NOT SHOW ALL EASEMENTS OR IMPROVEMENTS WHICH MAY PERTAIN TO THIS PROPERTY.
3. FOR SECTION SUBDIVISION, CORNER DOCUMENTATION, BASIS OF BEARINGS AND ADDITIONAL RIGHT OF WAY AND BOUNDARY INFORMATION, SEE BOOK 23 OF SURVEYS AT PAGES 174-177, RECORDS OF KITTITAS COUNTY, WA.
4. THESE PARCELS ARE EXMPT FROM THE KITTITAS COUNTY SUBDIVISION ORDINANCE UNDER CHAP. 16.04.020(5).

X	X	
X	X	

AUDITOR'S CERTIFICATE

Filed for record this 3RD day of DECEMBER, 2007, at 12:17 P.M., in Book 34 of Surveys at page(s) 176 at the request of Cruse & Associates.

JERALD V. PETTIT BY: *S. Haggerty*
KITTITAS COUNTY AUDITOR Deputy

SURVEYOR'S CERTIFICATE

This map correctly represents a survey made by me or under my direction in conformance with the requirements of the Survey Recording Act at the request of MARY C. ROBINSON TRUST in NOVEMBER of 2007.

Charles A. Cruse, Jr.
CHARLES A. CRUSE, JR.
Professional Land Surveyor

DATE 12-3-07
License No. 18078

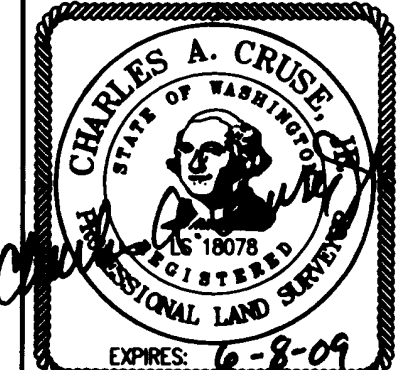

CRUSE & ASSOCIATES
PROFESSIONAL LAND SURVEYORS
217 East Fourth Street P.O. Box 959
Ellensburg, WA 98926 (509) 962-8242

ROBINSON TRUST